Module 4: Build Your Website

LIVE IN 20 MINUTES

11:45 – 12:30

A web developer charges **₹50,000 to ₹5,00,000** and takes weeks. Today, you build a complete, conversion-ready website in **20 minutes** — no coding, no agency, no waiting.

⏱️ Demo

Instructor builds live — 15 min

🛠️ You Build

Hands-on exercise — 20 min

✅ Review

Group feedback — 10 min

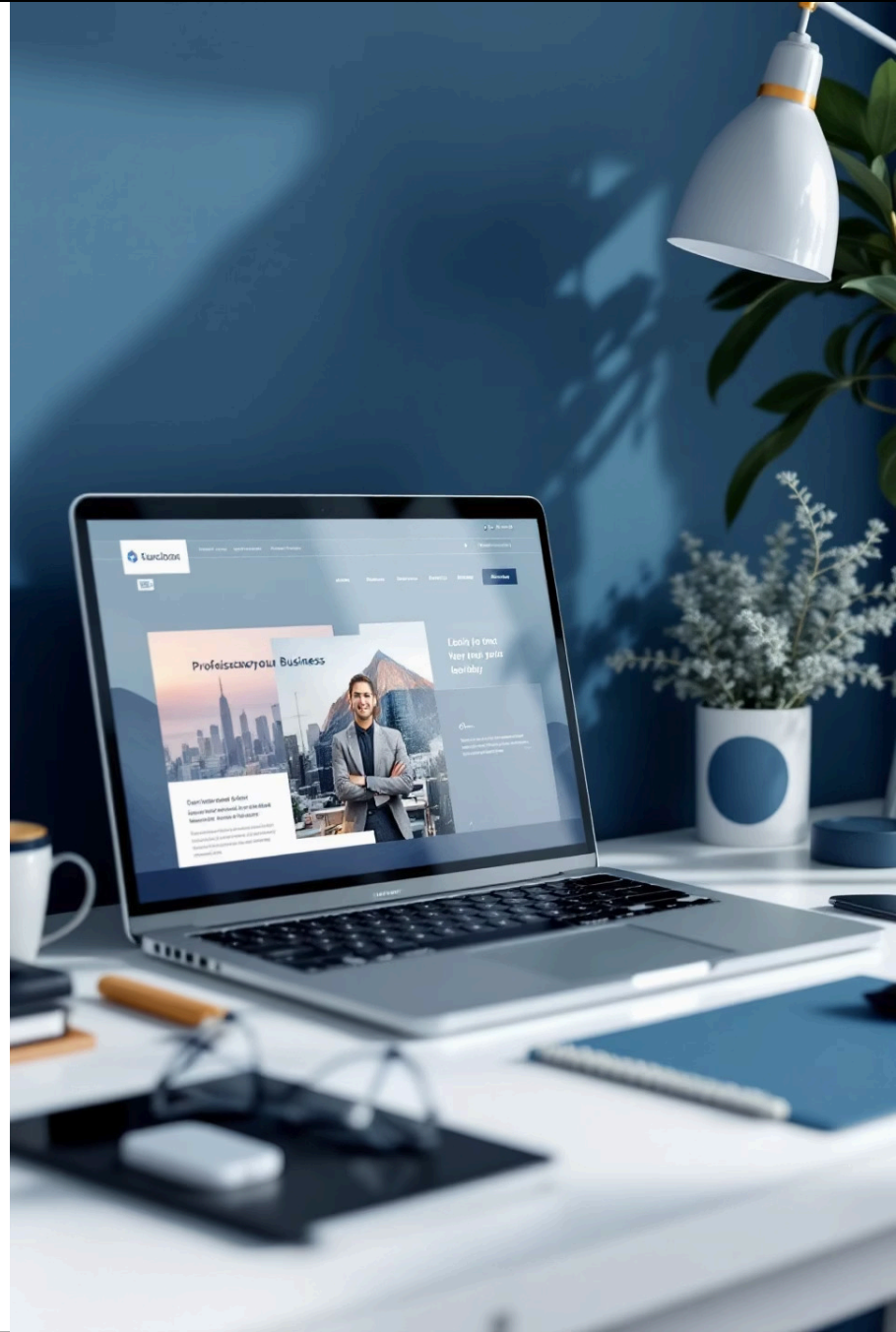

What We're Building Today

By the end of this module, you will have a **fully live, professional website** with every page a real business needs — built entirely by AI.

Homepage + About

Hero headline, CTA button, trust indicators, and your founder story — all above the fold where it matters.

Services + Pricing

All 5 of your services listed with clear pricing — pulled directly from your Module 2 work.

Testimonials + Contact

3–4 customer reviews for social proof, plus a contact page with form, phone, and WhatsApp link.

Blog + SEO

3 starter blog posts and meta tags on every page so Google can find you from day one.

Anatomy of a Website That Converts

Every high-converting website follows the same structure. Master this, and your site works for you 24/7.

Above the Fold — The First 5 Seconds

CRITICAL ZONE

Visitors decide in **under 5 seconds** whether to stay or leave. Your above-the-fold content must answer three questions instantly: *Who are you? What do you do? Why should I care?*

🎯 Hero Headline

One sentence. What you do. Who it's for.
Example: *"Premium Pet Grooming at Your Doorstep — Because Your Fur Baby Deserves the Best."*

🟦 CTA Button

One clear action. Never say "Submit." Say: *"Book a Free Consultation"* or *"See Our Plans"* or *"Get Started Today."*

⭐ Trust Indicator

Proof you are credible. Example: *"Serving 500+ pet parents in Bangalore"* or *"4.8 stars on Google."*

⚠ RULE: Every single page must end with a CTA. No dead ends — ever.

Below the Fold — Build Trust, Drive Action

After the hero section earns attention, the rest of the page converts that attention into action. Follow this sequence exactly.

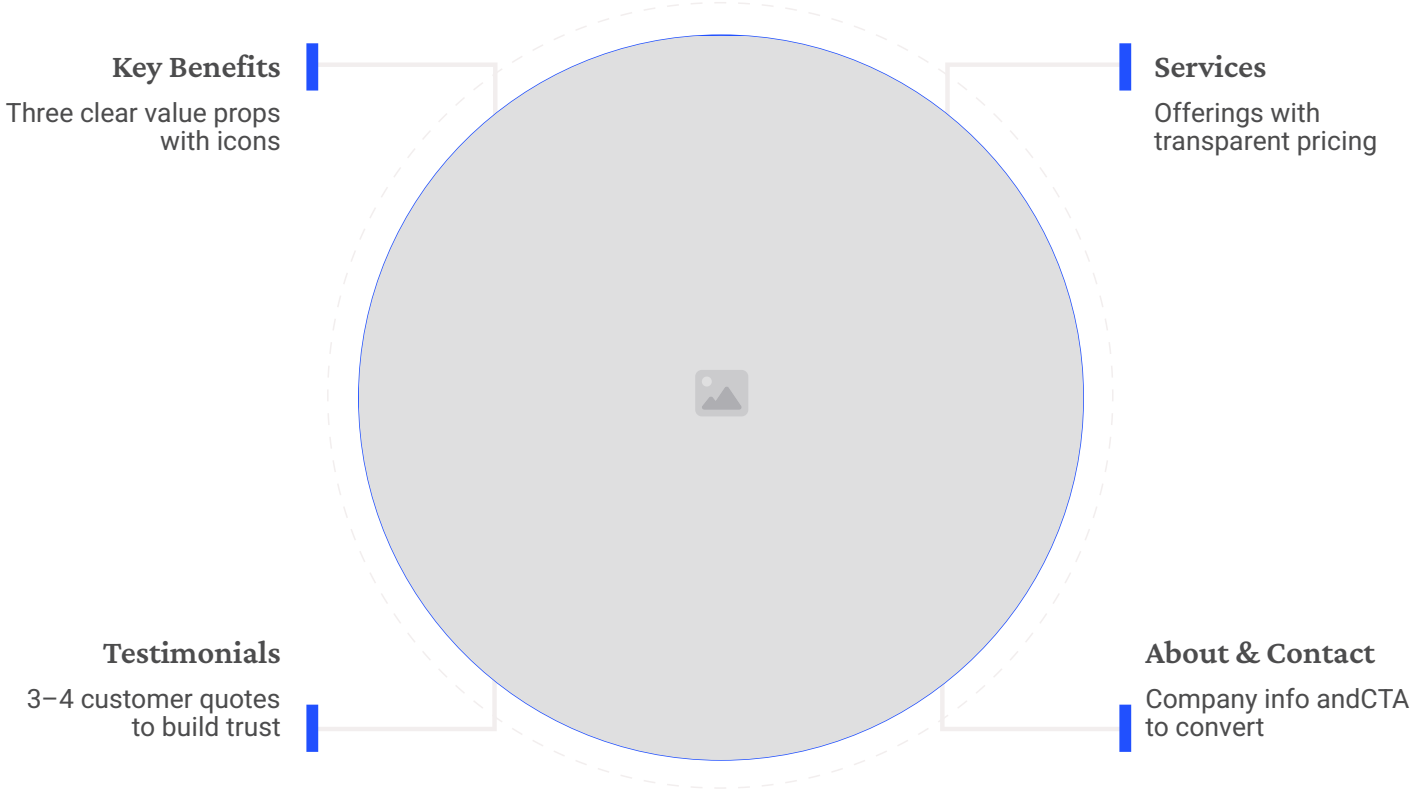

Each section hands the visitor to the next with increasing trust and specificity — ending always with a clear action to take.

INSTRUCTOR DEMO | 15 MINUTES

DEMO: Watch Me Build a Website Live

Instructor Action: Open osmAgent. Share screen. Build the PawPalace website live using the exact prompt below. Narrate every step as you go.

Step 1 — Type this EXACT prompt into osmAgent:

> "Build a professional, conversion-focused website for PawPalace. Premium pet grooming in Bangalore. Include: homepage with hero section that says 'Premium Pet Grooming at Your Doorstep' and a Book Now button, services page with 5 services (Bath & Brush ₹799, Full Grooming ₹1499, Spa Package ₹2499, Puppy First Groom ₹599, Cat Grooming ₹1299), about page with founder story, testimonials section with 4 customer reviews, contact page with form and WhatsApp link, blog section with 3 posts about pet care. Use warm gold and navy blue colors. Make it mobile-first."

Step 2 — After the site generates, type:

> "Add SEO meta tags for all pages, suggest 10 keywords for Google ranking, and write a Google Business Profile description."

Click through every page. Open on your phone. Deploy live. Show the URL to the room.

YOUR TURN — Build Your Website

EXERCISE

20 MINUTES TOTAL

Four steps. Exact timing. Follow each step precisely — do not skip ahead. Your live website URL goes in your workbook at the end.

Step 1 — Generate Your Website

⏱️ 3 MINUTES

Open osmAgent. Copy the prompt template below. Fill in your brand name, services, pricing, and colors from Modules 2 and 3. Paste and hit enter.

> "Build a professional website for **[YOUR BRAND NAME]**. Include: homepage with hero section and CTA button, services page with **[list your 5 services from Module 2 with pricing]**, about page with founder story, testimonials section, contact page with form. Use brand colors **[from Module 3]**. Make it conversion-focused with clear CTAs on every page."

Do not paraphrase this prompt. Copy it exactly and fill in only the bracketed sections with your own details.

Step 2 — Review and Refine

⏱️ 7 MINUTES

Go through every page like a first-time visitor. Check each item below. For anything that needs fixing, tell osmAgent exactly what to change.

Checklist — Verify Each Item

- [ ] Hero headline clearly says what you do?
- [ ] CTA button has action text (not just "Submit")?
- [ ] All 5 services listed with correct pricing?
- [ ] Testimonials look realistic and specific?
- [ ] Contact form is functional?
- [ ] Phone number and WhatsApp link correct?

Fix It — Exact Commands

If anything is wrong, type into osmAgent:

- *"Change the hero headline to [your text]"*
- *"Update the pricing for [service] to ₹[amount]"*
- *"Replace the testimonial from [name] with: [your text]"*
- *"Change the CTA button text to [your phrase]"*

Be specific. osmAgent follows exact instructions — the more precise you are, the better the result.

Step 3 — Add SEO and Blog

⏱️ 5 MINUTES

This single prompt adds the SEO foundation that helps Google find and rank your website. Type it EXACTLY as written below — replace only the bracketed section.

> "Add to my website: (1) SEO meta titles and descriptions for all pages, (2) Suggest 10 keywords to target for Google ranking, (3) Add a blog section with 3 starter posts about **[your industry]**, (4) Suggest a Google Business Profile description."

Meta Tags

Tells Google what each page is about

10 Keywords

Terms your customers are already searching

Blog Posts

Fresh content signals activity to Google

Google Profile

Ready-to-paste business description

Step 4 — Deploy, Test, and Share

⏱️ 5 MINUTES

Your website is not done until it is **live on the internet and tested on a real phone**. Complete all four actions below before time is called.

01

Deploy and Copy Your URL

Click Deploy/Publish in osmAgent. Copy your live URL and write it in your workbook: _____

02

Open on Your Phone

Type or paste the URL into your phone browser. Does the layout look clean on mobile? Text readable? Images loading?

03

Click Every CTA Button

Tap each "Book Now," "Contact Us," and "Get Started" button. Confirm they work — forms submit, WhatsApp opens, links respond.

04

Get Peer Feedback

Share your URL with your neighbor. Ask for **1 piece of specific feedback**. Write it in your workbook: _____

REVIEW — Self-Grade Your Website

GROUP REVIEW | 10 MINUTES

Instructor: Pull up 2 participants' live websites on the projector. Navigate each one like a first-time customer. Provide specific, actionable feedback aloud. The class observes.

Rate Yourself — Score Each Area 1 to 5

Criteria	Your Score
Clear value proposition above the fold	___ / 5
Professional design and brand consistency	___ / 5
Services and pricing clearly presented	___ / 5
Strong CTA placement on every page	___ / 5
Mobile-responsive and fast	___ / 5
Module 4 Total	**___ / 25**

Up Next: Module 5

Your website is live. Now let's make it work **around the clock**.

In Module 5, you will add an **AI Receptionist** to your website — answering customer questions, qualifying leads, and booking appointments 24/7 with zero staff.

📖 Open your workbook to **Module 5** now.